

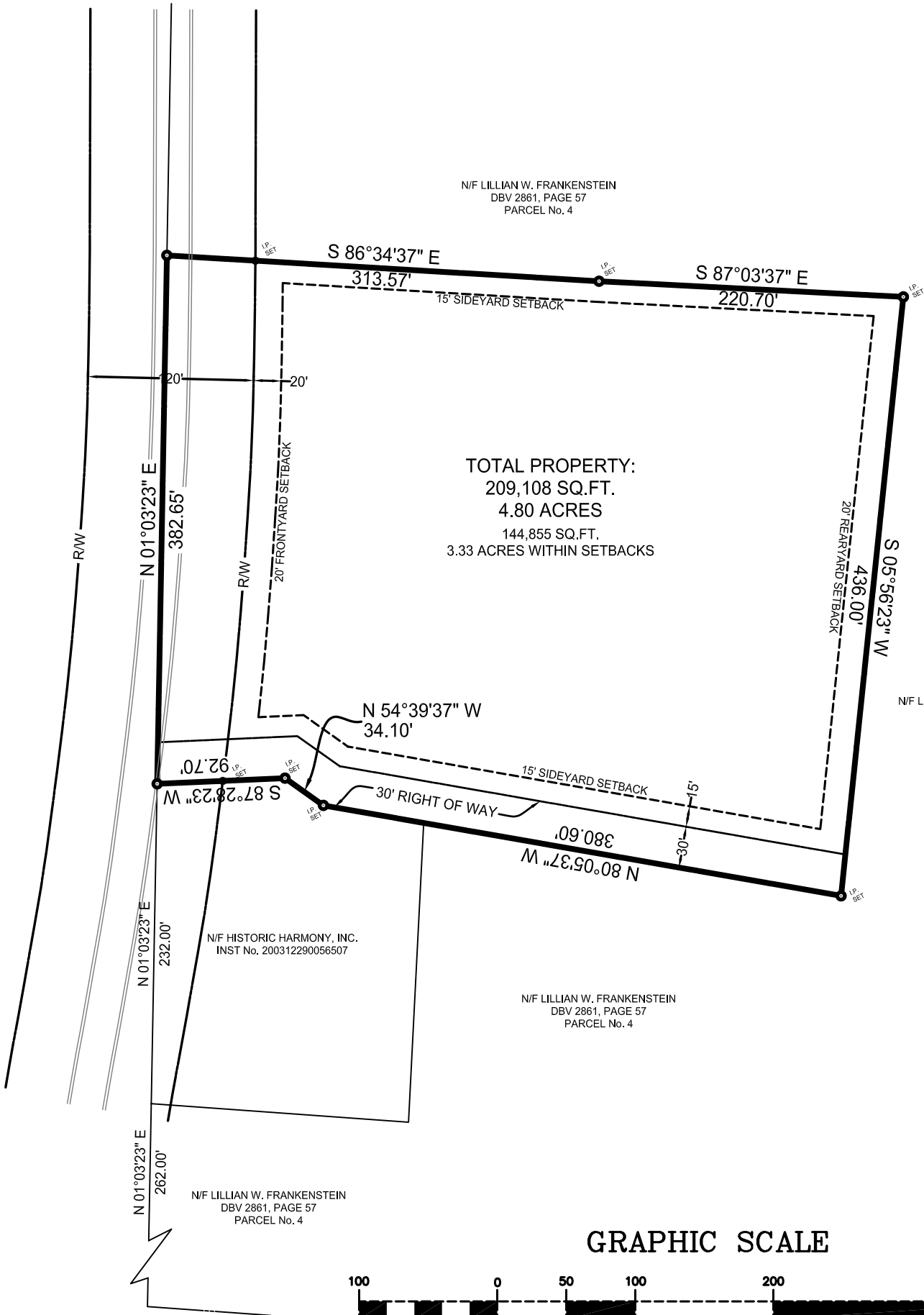

N/F LILLIAN W. FRANKENSTEIN
 DBV 2861, PAGE 57
 PARCEL No. 4



TOTAL PROPERTY:
 209,108 SQ.FT.
 4.80 ACRES
 144,855 SQ.FT.
 3.33 ACRES WITHIN SETBACKS

N/F LILLIAN W. FRANKENSTEIN
 DBV 2861, PAGE 57
 PARCEL No. 4

N/F HISTORIC HARMONY, INC.
 INST No. 200312290056507

N/F LILLIAN W. FRANKENSTEIN
 DBV 2861, PAGE 57
 PARCEL No. 4

N/F LILLIAN W. FRANKENSTEIN
 DBV 2861, PAGE 57
 PARCEL No. 4

GRAPHIC SCALE



(IN FEET)
 1 inch = 100 ft.

CURRENT ZONING:
 RH - RESIDENTIAL HIGH DENSITY

MINIMUM REQUIREMENTS

SIZE: 10,890 SQ.FT.
 SIZE: (MULTIFAMILY BLDG) 43,560 SQ.FT.
 LOT WIDTH: 100.00'
 FRONT SETBACK: 20.00'
 REAR SETBACK: 20.00'
 SIDEYARD SETBACK: 15.00'

THIS PLAN IS TIED TO THE PENNSYLVANIA
 STATE PLANE COORDINATE SYSTEM OF 1983
 AS DERIVED FROM GPS OBSERVATIONS ON
 FEBRUARY 21, 2004.

PLAN OF SURVEY PREPARED FOR:

**STONEWOOD
 GROUP, L.L.C.**

TAX PARCEL 180-4F-100-4A

JACKSON TOWNSHIP
 BUTLER COUNTY, PENNSYLVANIA



JAMES A. SPERDUTE, R.S.
 108 DEER LANE
 HARMONY, PA 16037
 724-452-4362
 724-452-9357 FAX
 pasurvey@zbzoom.net

DRAWING SCALE: 1"=100'	DATE: MARCH 29, 2004
DRAWING NUMBER: 1009-046550	DRAWN BY: JSS CK'D BY: JAS

REVISIONS	BOOK/PAGE